

DUNHAM SURVEYING, S. C.
SURVEYING & SUBDIVIDING
DELAVER, WISCONSIN 53115

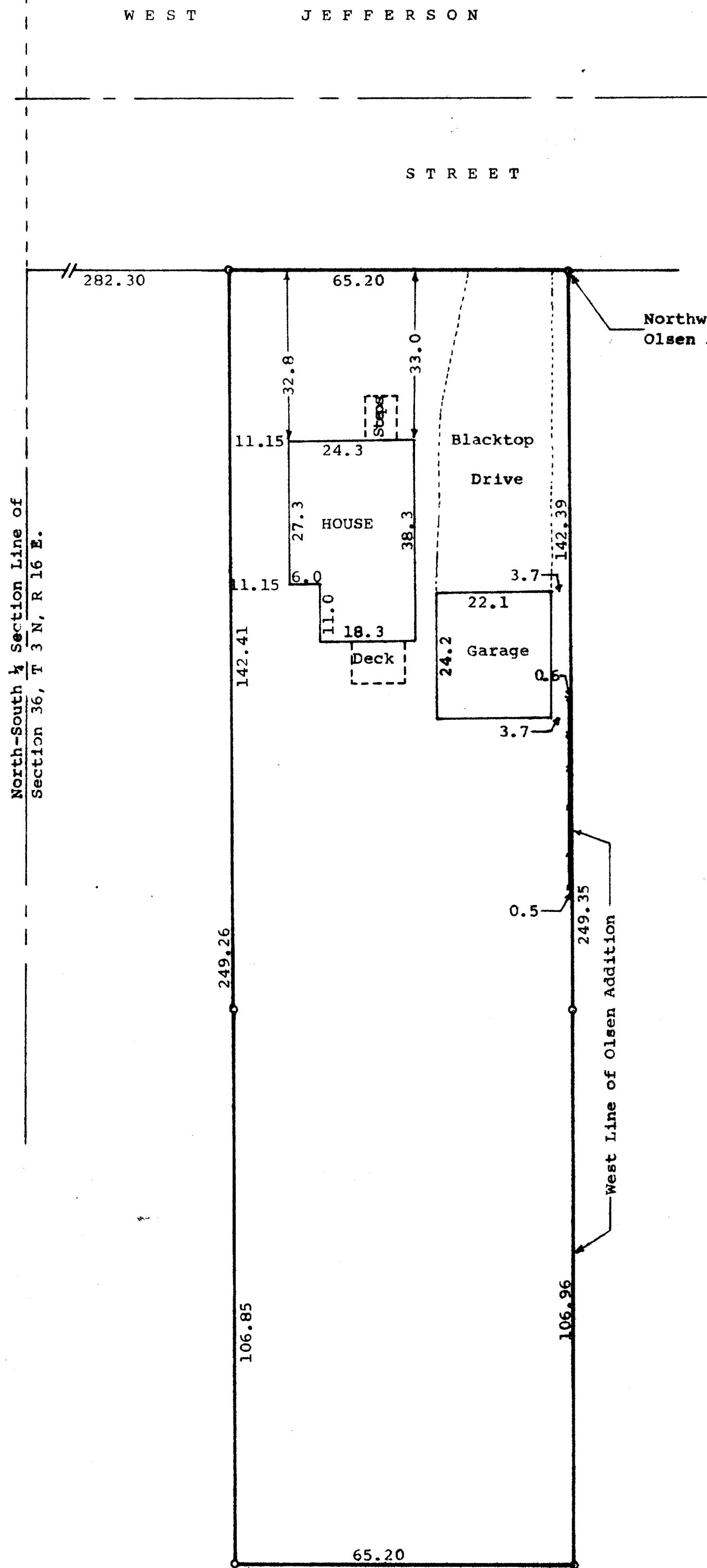

Northwest corner of Olsen Addition.

Scale - 1" = 20'
o = Iron Pipe Found
--- = Fence

STATE OF WISCONSIN)
COUNTY OF WALWORTH) SS

I, James M. Dunham, Surveyor, certify that I have surveyed the property described as follows,

A parcel of land located in the Northwest $\frac{1}{4}$ of the Southeast $\frac{1}{4}$ of Section 36, T 3 N, R 16 E, City of Elkhorn, Walworth County, Wisconsin, described as follows: Beginning at an iron stake set on the South line of West Jefferson Street and 282.30 feet east of the North-South $\frac{1}{4}$ section line of said Section 36; thence East on the South line of West Jefferson Street 65.20 feet to an iron stake set at the Northwest corner of Olsen Addition to the City of Elkhorn; thence South along the west line of Olsen Addition 249.35 feet to an iron pipe; thence West 65.20 feet to an iron pipe; thence North 249.26 feet to the place of beginning,

and that the above map is a true representation thereof and shows the size and location of the property, its exterior boundaries, the location of all visible structures and dimensions of all principal buildings thereon, boundary fences, apparent easements, roadways and visible encroachments, if any.

This survey is made for the use of the present owners of the property, and also those who purchase, mortgage, or guarantee the title thereto within one (1) year from date hereof.
December 21, 1979

James M. Dunham
James M. Dunham, Surveyor

